

PROGRAMME ET DEROULEMENT DES EPREUVES

1ère épreuve :

K. Ditters von Dittersdorf, Concerto n. 2 en re majeur, 1er mouvement sans cadence (ed. au choix)

-Verdi: Otello, soli 4ème acte

2ème épreuve :

Giovanni Bottesini, Concerto n. 2 en la mineur, 1er mvt. avec cadence (ed. au choix)

-Wagner: Die Walküre, 1er acte 1ère scène Langsam

3ème épreuve :

Mozart : Symphonie 40, 1er et 4ème mvts, extraits

Bach: Suite n. 2 en si mineur, Badinerie

Bach: concerto pour violon en Mi majeur, 2ème mvt.

Beethoven : 5ème symphonie, Scherzo et trio

4ème épreuve :

Strauss : Ein Heldenleben, extraits

Prokofiev : Ivan le Terrible : 21, Ivan supplie les Boyards

Verdi: Rigoletto, acte 1er, n. 3 duetto

Otello

VERDI

Act IV Poco più mosso $\text{♩} = 80$

I Soli Contrabbassi a 4 corde

con sordino

La Walkyrie

WAGNER

16 Lento

ppp
pp
Woh-walt denn ich mich selbst
Woh-walt, duet mich der - Romi...
Haudis:
Haudis, will ich er - warten,
la val la trandru.
18
dolce *penderoast* *pp*

Lento.

Symphonie No 40 K550

MOZART

8

VIOLONCELLO o BASSO

①

②

Symphonie No 40 K550

MOZART

Allegro assai

3

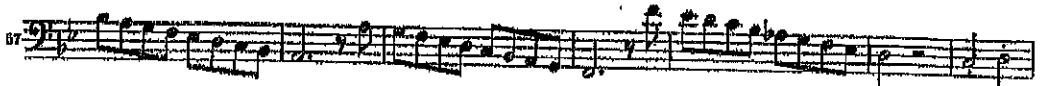
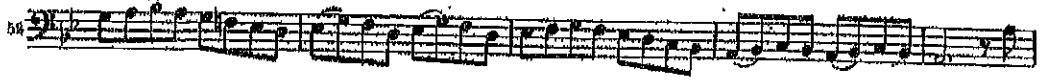

Ob. (Clar.)

A 48 Viol. I

4

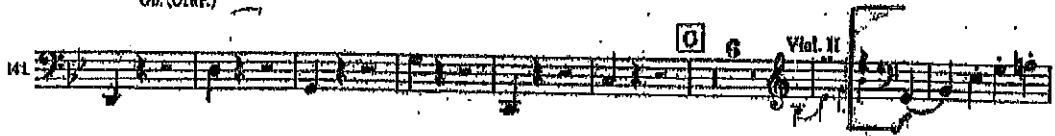

B 6 Viol. II

D

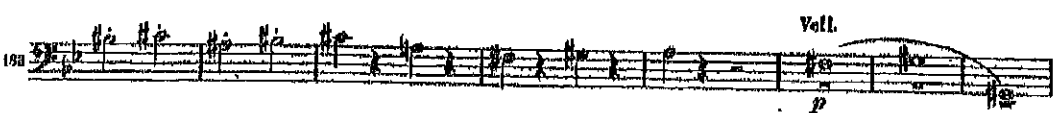

Voll.
p

Bassi

5

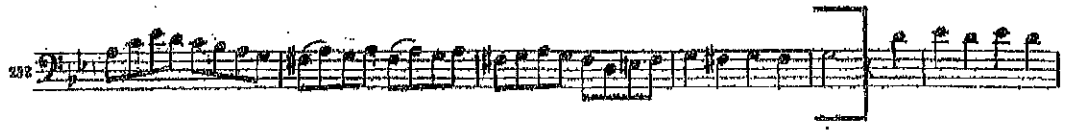

Ouverture No 2 si mineur BWV 1067

BACH

Badinerie

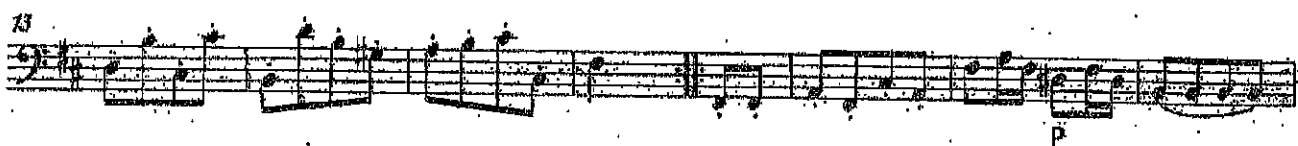
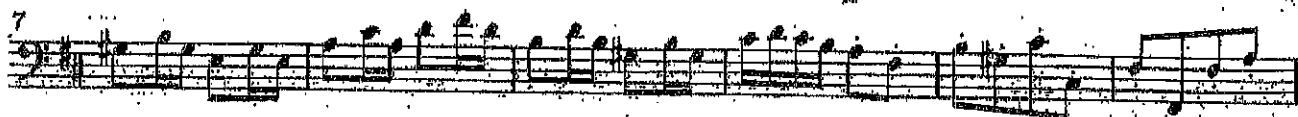
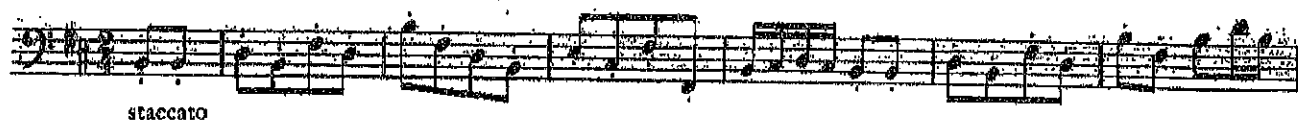

Concerto pour violon Mi Majeur BWV1042

BACH

4

Basso

Adagio
sempre piano

5
9
14
19
25
34
39
43
47
51
51

A
B

①

Symphonie No 5 Ut mineur Op67

BEETHOVEN

Allegro $\text{♩} = 96$
unis.

pp *poco rit.* *a tempo* *pp* *sf*

14 *poco rit.* *a tempo* *Corno* *sf*

27 *sf* *sf*

42 *poco rit.* *a tempo* *pp* *pp*

56 *dimin. pp* *pp* *cresc.*

2

Symphonie No 5 Ut mineur Op67

BEETHOVEN

Violoncello e Basso

66 *f*

82 *ff*

98 **A** *dim. pp* *f* *pp* *pizz.* *pizz.* *Vollo* *Ob.*

109 *f* *p* *sempre p* *pizz.* *pizz.* *Vollo*

123 *arco.* *arco* *unis.* *ff* *Vollo* *Ob.*

147 *unis.* *p* *f*

169 *f*

189

175 1 2 3 4 5 6

199 *Vollo* *Ob.* **B** *f*

207 *unis.* *dimin.* *p* *sempre più p.* 8

3

Une vie de héros

STRAUSS

PROKOFIEV = Ivan Re Terrible

Contrabassi
div.

1

Rigoletto

VERDI

di contrabbasso con sordine

ppp

dim.

col. a. into *I tempo*

2)

Rigoletto

VERDI

orchestre philharmonique de nice
